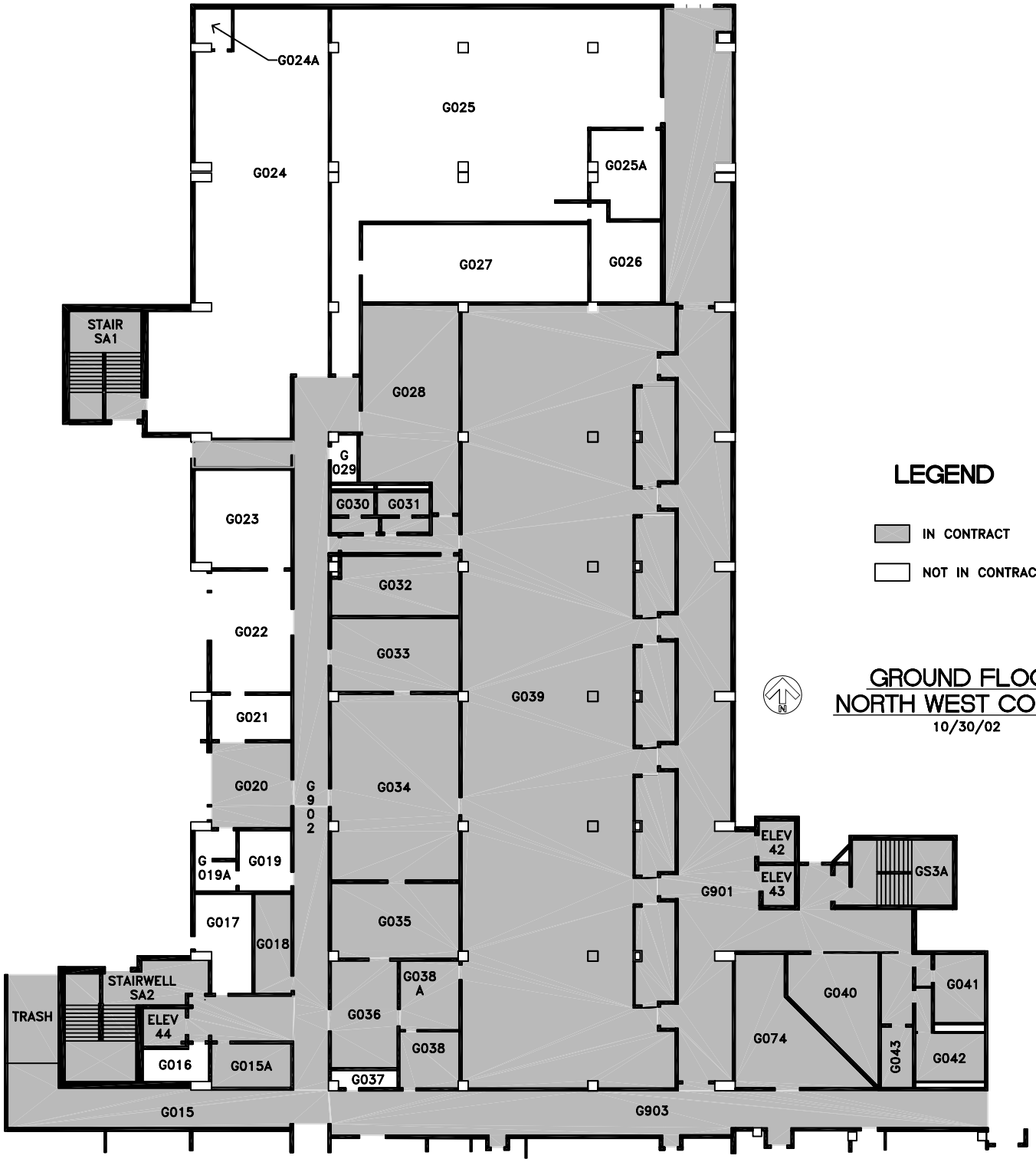

LEGEND

IN CONTRACT

NOT IN CONTRACT

GROUND FLOOR
NORTH WEST CORNER

10/30/02